AmMin Aquitaine et al Windflower

D-6-H 94-O-11

Date Logged: June 1, 2000

Logged by: PETREL ROBERTSON CONSULTING LTD.

Remarks: Core #2: 1526.9-1586 (Rec. 56')
Core #3: 1616-1647 (Rec. 31')

3.5" core, slabbed.
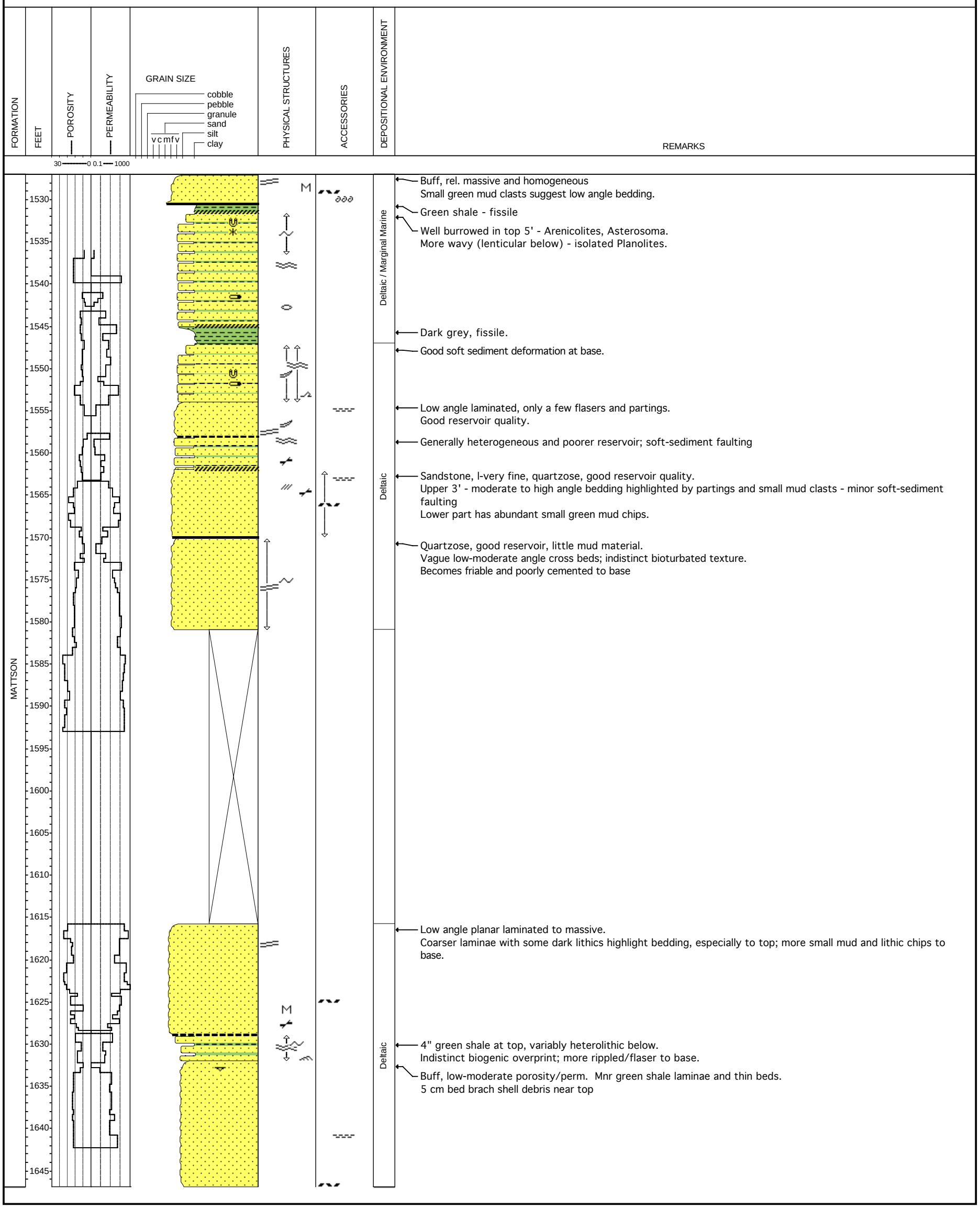
Core 3: Core analysis assumes core loss from top, based on friable sandstone in core 2, porosity interval in logs, and occurrence of tighter rock ~10' below top of recovered interval.